Julian Marks
ESTATE AGENTS

PEOPLE, PASSION AND SERVICE

19a Hawkinge Gardens

Ernesettle, Plymouth, PL5 2RL

Offers In Excess Of £100,000

1 | 1 | 1 | C

1 of 4 purpose-built flats within a substantial local authority building, Flat 19A occupies the ground floor & offers well-proportioned, well-presented accommodation. Comprising an entrance porch, hallway with storage, a spacious bay-fronted lounge with feature fireplace, a newly fitted kitchen, a generous double bedroom overlooking the rear & a modern upgraded bathroom. The property also benefits from gas central heating & double-glazing.

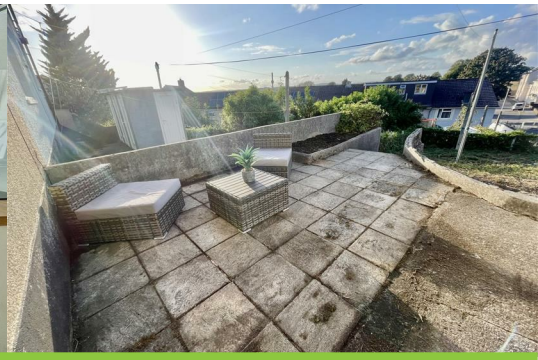

HAWKINGE GARDENS, ERNESETTLE, PLYMOUTH, PL5 2RL

SUMMARY

Comprising a ground floor flat, being 1 of 4 purpose-built flats in this substantial local authority building. Flat 19a occupies the ground floor, providing a well-proportioned & well appointed home. The accommodation is generously proportioned comprising a porch, hall, a storage cupboard, a generous sized bay-fronted lounge with feature fireplace and white surround, a newly fitted kitchen with a window to the front, a cupboard housing the boiler which services the central heating and domestic hot water. A generous sized double bedroom with a window overlooking the rear & a well appointed & upgraded bathroom/wc. Front & rear gardens & 2 storage sheds.

LOCATION

Found in this popular and established residential area of Ernesettle with a number of local services & amenities to hand. Near-by access to the A38 dual carriageway, West into Cornwall & easy access into the city.

ACCOMMODATION

GROUND FLOOR

PORCH 3'4 x 1'10 (1.02m x 0.56m)

Door into:

HALL

Storage cupboard. Doors into lounge & bathroom. New carpet. Doorway into:

KITCHEN 8'6 x 7'9 (2.59m x 2.36m)

Window to the front. Newly fitted kitchen with good range of cupboard & drawer storage. Integrated Russel Hobbs oven with new Beko hob over & glass splash-back. Space for washing machine. Cupboard housing the Ariston gas fired boiler servicing the central heating & domestic hot water.

LOUNGE 13'9 x 11'9 (4.19m x 3.58m)

Wide bay window to the front. Focal feature fireplace with white surround. Door to:

BEDROOM 11'9 x 10'7 (3.58m x 3.23m)

Picture window overlooking the rear garden.

BATHROOM 6'7 x 5'5 (2.01m x 1.65m)

Window to the side. Smart bathroom with bath having shower screen & mixer tap with shower attachment. Pedestal wash-hand basin. Close coupled wc.

EXTERNALLY

Pathway leads to the front door set to the side of the building. Area of front garden. To the rear, a wide patio area with 2 privately owned storage sheds. A good sized rear garden. Clothes washing line.

COUNCIL TAX

Plymouth City Council
Council Tax Band: A

TENURE

Lease is 125 years with 94 years remaining. Ground rent is £10.00pa. Ground rent review period is 125 years. Annual service charge is £600.00pa.

CONNECTED INTEREST

In accordance with the 1979 Estate Agency Act, we hereby notify that the owner of the property is connected to a member of staff at Julian Marks Estate Agents.

Area Map

Floor Plans

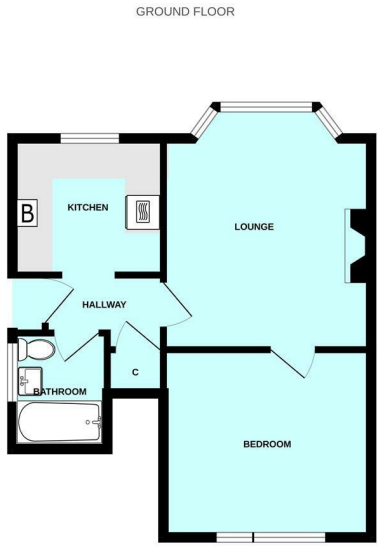

Made with Metropix ©2026

Energy Efficiency Graph

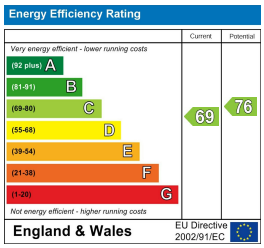

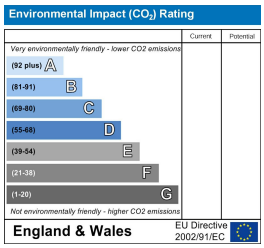

These particulars, whilst believed to be accurate are set out as a general outline only for guidance and do not constitute any part of an offer or contract. Intending purchasers should not rely on them as statements of representation of fact, but must satisfy themselves by inspection or otherwise as to their accuracy. No person in this firms employment has the authority to make or give any representation or warranty in respect of the property.

10 - 12 Eggbuckland Road, Plymouth, Devon, PL3 5HE
Tel: 01752 664125 | Email: plymouth@julianmarks.co.uk | www.julianmarks.co.uk